THE NATIONAL Ballet OF CANADA

Karen Kain
Artistic Director

The Seagull

A ballet by John Neumeier
after Anton Chekhov

Cast of Characters

Trigorin
Successful Choreographer

passionately involved

Arkadina
Prima Ballerina

sister and brother

Sorin
Estate Owner

infatuated with Trigorin

Nina
Aspiring Dancer

in love with each other

her son

Kostya
Revolutionary Choreographer

Shamrayev
Manager of Sorin's Estate

married

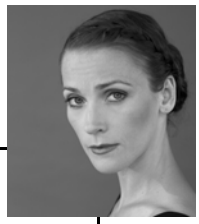

Polina

in love with Dorn

their daughter

in love with Kostya but marries Medvedenko

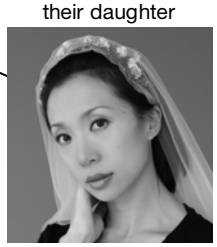

Masha

in love with Masha

Medvedenko
Schoolteacher

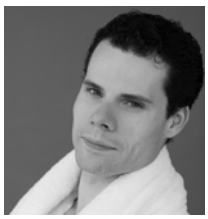

Dorn
Doctor